249 O Come, All Ye Faithful

Let's go to Bethlehem and see this thing that has happened. Luke 2:15

➤1. O come, all ye faith - ful, joy - ful and tri - um - phant; O come
➤2. Sing, choirs of an - gels; sing in ex - ul - ta - tion; O sing,
➤3. Yea, Lord, we greet Thee, born this hap - py morn - ing; Je -

ye, O come ye to Beth - le - hem! Come and be - hold Him–
all ye bright hosts of heav'n a - bove! Glo - ry to God, all
sus, to Thee be all glo - ry giv'n: Word of the Fa - ther,

Refrain

born the King of an - gels!
glo - ry in the high - est! O come, let us a - dore Him! O
now in flesh ap - pear - ing!

TEXT: Latin Hymn; ascribed to John Francis Wade;
translated by Frederick Oakeley
MUSIC: John Francis Wade;
Last refrain setting, Descant and Choral ending by Tom Fettke

ADESTE FIDELES
Irregular meter

Arr. © Copyright 1997 by Integrity's Hosanna! Music and Word Music (a div. of WORD MUSIC). All rights reserved. Used by permission.

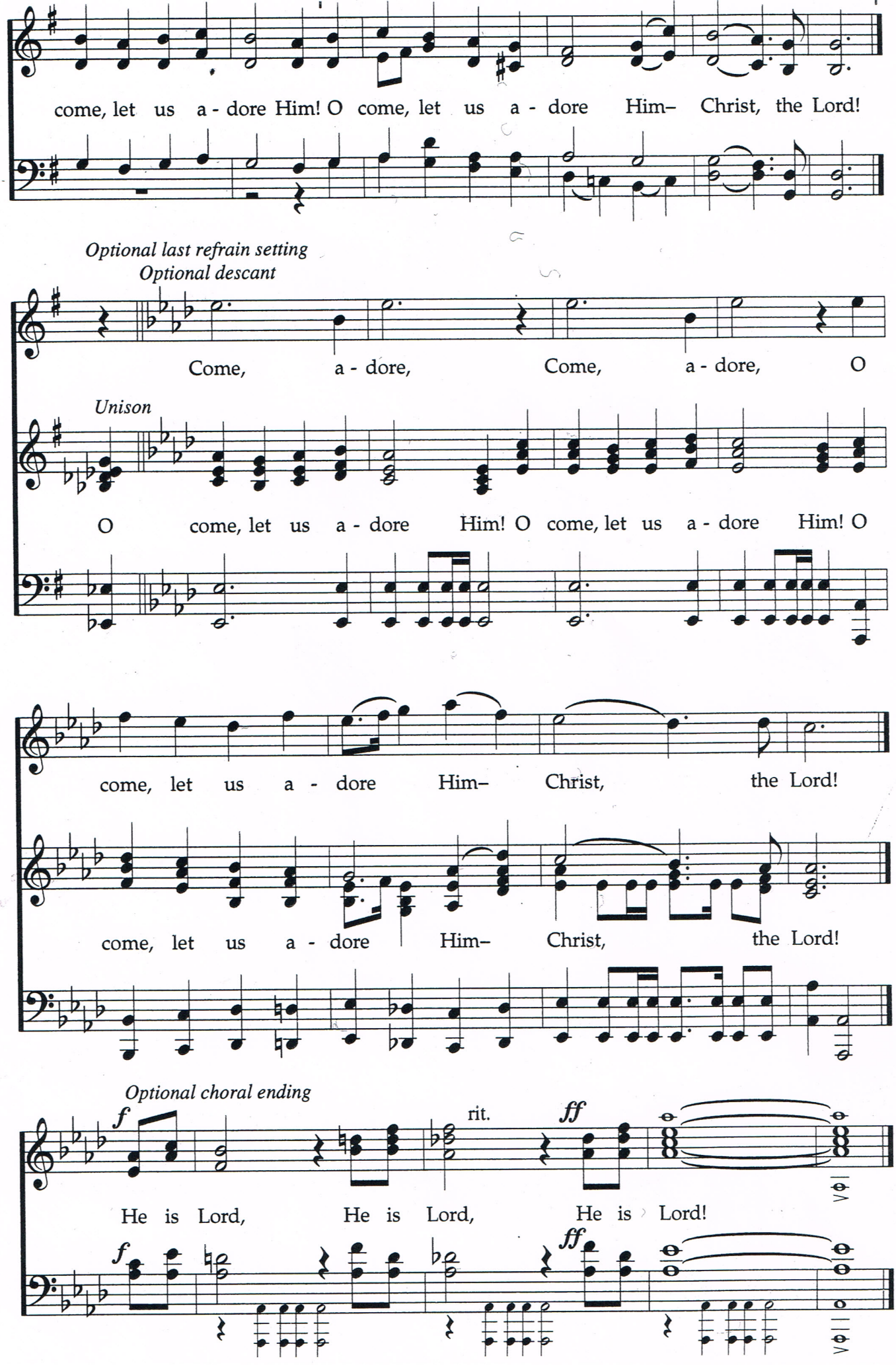
come, let us a - dore Him! O come, let us a - dore Him– Christ, the Lord!
Optional last refrain setting
Optional descant
Come, a - dore, Come, a - dore, O
Unison
O come, let us a - dore Him! O come, let us a - dore Him! O
come, let us a - dore Him– Christ, the Lord!
come, let us a - dore Him– Christ, the Lord!
Optional choral ending
f
rit.
ff
He is Lord, He is Lord, He is Lord!
f
ff